

MICROFILMED

FILED  
GREENVILLE CO. S.C.  
JUN 20 3 05 PM '85  
DONNIE S. WARRERSLEY  
R.M.C.

MAG  
1984

JOHN D. WHITE, JR.  
472-39-26E  
258.3  
769  
10 20  
200

N/E  
SARA ELIZABETH  
MEARES

N/E  
SARA ELIZABETH MEARES

116-1E  
838.6 Tot  
1007.7 Tot  
56-11W

REF. PLAT BY JAMES L.  
STRICKLAND ALS # 4042  
PROPERTY OF SARA ELIZABETH  
MEARES DATED AUG  
23, 1984

Note: Improvements on  
this lot are not in a  
flood hazard area.

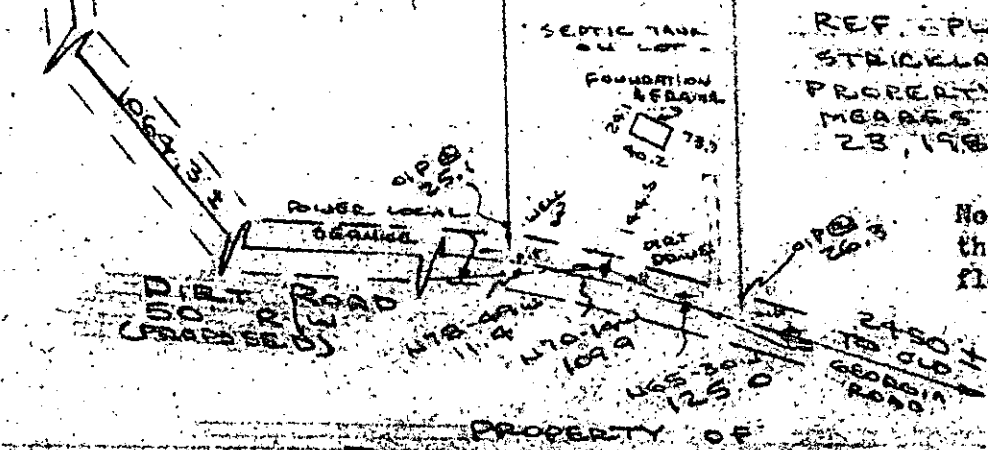

PROPERTY OF  
RONALD L. COCKLIN  
5.0 ACRES  
SCALE 1" = 200' 19 JUNE 1985  
200 100 0 200

This is to certify that on the 19th day of June, 1985, I surveyed the property shown on this plat, being known as 5.0 acres on plat of PROPERTY OF RONALD LEE COCKLIN and recorded in the RMC Office Greenville County, S. C., in Plat Book " 11 - J " at Page 49; and that the property lines, walls and buildings are as shown hereon, and that the walls and buildings located on said lot do not encroach or project on adjacent street or property, and that no adjacent walls or buildings encroach or project on said premises, and no power lines cross this property except as shown hereon.

38867

11-R-22

SOUTH CAROLINA  
REGISTER  
R. B. Brude  
R. B. Brude, RLS # 1952  
CO.

CAROLINA SURVEYING  
112 Hanly St.  
Greenville, S.C.

c. Recordable Plat

20076

11-2-1-07

300 8 21801